DC Order Process

Last updated: 12/17/2025

- DC Order Process
  - DC Order Process Flow
    - Order Import
    - Error Codes
    - Order Strategy
      - Order Aggregation
      - Order Prioritization
      - Order Prioritization Rules
    - Order Pipeline
      - Order Pipeline Definition
      - Order Pipelines Statuses
        - Order Pipeline Properties
      - Order Pipeline Determination
        - Pipeline Determination Rules
        - Supported Order Pipelines
    - Automatic wave submission during Order Import
    - Order Planning Strategy
      - Order Selection Rules
      - Order Selection Sequencing
      - Order Run Summary
  - DC Order Updates
    - HOST Updates
    - Order Status Updates
    - Allocation Updates
    - Routing Updates
    - Distribtuion Order Status
    - Other Component Updates
    - Order Quantity Updates
      - Order Quantity Increase
      - Order Quantity Decrease
    - PIX Generation
  - Move shipped order lines to new order

Copyright © 2026 Manhattan Associates, Inc.

- Assumption
- Process
- Updates
- Failure Management
  - Error Codes
  - Exception Classification
  - Failure Management Process Flow
    - Failure Management Examples
      - Scenario: DESELECT
      - Scenario: ABORT
      - Scenario: WARNING
  - Order Failure Resolution
- Wave Aggregate Order
- Order Line Monitor
- Purge Process
- Re-importing Cancel Orders

This document describes the DC Order processes, from the phase where the orders get bridged in. On the DC Order screen, the following actions can be performed:

- Distribution Order Creation
- Distribution Order Prioritization
- Distribution Order Pipeline Assignment
- Distribution Order Aggregation
- Distribution Order Selection for an Order Planning Run
- Schedule or Submit an Order Planning Run
- Orchestrate order flow over an Order Pipeline
- Failure Management during an Order Lifecycle

DC Order Process Flow

Copyright © 2026 Manhattan Associates, Inc.

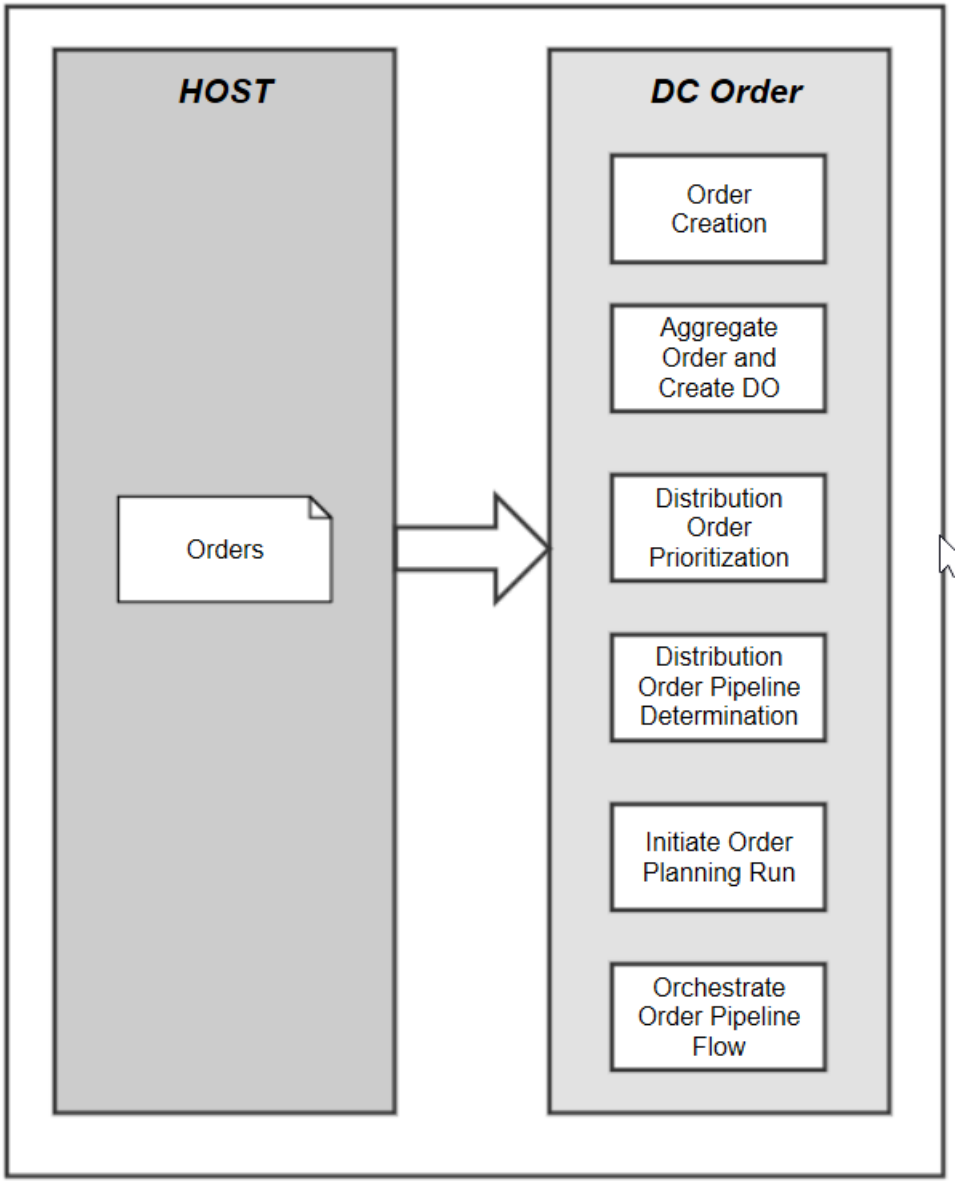

Order Import

When HOST imports original orders, then distribution orders are created out of the original order based on aggregation criteria. If no aggregation criteria are met, a single distribution order is created for the original order. The downstream process - allocation cubing, work release, pick pack, loading, shipping will use the distribution order. Whenever a distribution order or order line is updated within the system, the original order will not be updated. Any HOST updates to the original order will be processed. Any information to the HOST like PIX and Ship Confirm is always based on the original order..

When HOST imports original orders in Draft status explicitly, then the system will not call aggregation for these orders. This is to provide the ability to update original order fields before aggregation and after creating.For example, when an external system is planning shipment and route information, users can update shipment/carrier/route information on original orders which are in Draft status and aggregate them based on the updated fields to create DO.

Later, Original orders can be moved from Draft to Created and call aggregation to create DO. There are 3 ways to move original order status from Draft to Created after updating all the required header and line level fields - Import update to confirm, Original order UI confirm order button, Scheduled process to move original orders to Created with the configurable Draft Consolidation Wait Period.

Copyright © 2026 Manhattan Associates, Inc.

Error Codes

Error Code	Description	Validation	MinErrorLevel
DCO::111	No origin facility or origin address provided	Either the origin facility or the origin address is required.	ERROR
DCO::112	Invalid priority	Priority should be a positive integer in the request.	ERROR
DCO::114	Specified billing method is unavailable	The billing method {BillingMethodId} is not valid.	NON_DISPLAY
DCO::116	Invalid planning type ID	Invalid planningType {PlanningTypeId} for {ObjectType} {ObjectId}.	NON_DISPLAY
DCO::117	Invalid note visibility	The note visibility {VisibilityId} is not valid for {ObjectType}.	NON_DISPLAY
DCO::118	Invalid origin facility	Origin facility {OriginFacilityId} is not valid.	ERROR
DCO::119	Invalid destination facility	Destination facility {DestinationFacilityId} is not valid.	ERROR
DCO::120	Invalid designated ship via	Designated ship via {DesignatedShipViaId} is invalid.	NON_DISPLAY
DCO::121	Invalid pre-pack flag value	Pre-pack flag value is invalid. It should be 0 or 1.	NON_DISPLAY
DCO::122	Collect on delivery funds is not valid.	The Collect on delivery funds {CollectOnDeliveryFunds} is invalid.	NON_DISPLAY
DCO::123	Aggregation criteria cannot be updated	Attributes in the original order {OriginalOrderId} cannot be updated.	ERROR
DCO::124	Order status updates cannot be made to SHIPPED or CANCELLED orders	Order {OrderId} Status is either SHIPPED or CANCELLED.	ERROR
DCO::125	Quantity updates could not be performed due to ineligible Order Lines.	Ordered Quantity {DeltaQuantity} on Order ID {OrderId} is invalid.	ERROR
DCO::126	Invalid note type	The note type {NoteTypeId} is not valid for {ObjectType}.	ERROR
DCO::127	ORIGINAL_ORDER_CANCELLATION_FAILED ("DCO::127")	Original Order {OriginalOrderId} cannot be canceled as at least one of the corresponding DO Lines is in a greater than Release Status.	ERROR
DCO::128	Invalid note code	The note code {NoteCodeId} is not valid for {ObjectType}.	ERROR
DCO::129	No order quantity provided	Order quantity is required for {ObjectType} {ObjectId}.	ERROR
DCO::130	No valid order quantity unit of measurement provided	Order quantity UOM is required for {ObjectType} {ObjectId}.	ERROR
DCO::131	No valid weight unit of measurement provided	Weight UOM is required for {ObjectType} {ObjectId}.	ERROR
DCO::132	No valid volume unit of measurement provided	Volume UOM is required for {ObjectType} {ObjectId}.	ERROR
DCO::133	Invalid attribute for order/original order	{Attribute} is not allowed for {ObjectType} {ObjectId}.	ERROR
DCO::134	No item provided	Item is required for {ObjectType} {ObjectId}.	ERROR
DCO::135	No valid length unit of measurement provided	Length UOM is required for {ObjectType} {ObjectId}.	ERROR
DCO::138	Invalid original order line financial type	The Original Order Line financial type {OrderLineFinancialType} is invalid.	ERROR
DCO::139	ORIGINAL_ORDER_ORDER_LINE_CANNOT_BE_CANCELLED("DCO::139")	Original Order {OriginalOrderId} -> Original Order Line {OriginalOrderLineId} cannot be canceled as the corresponding DO status is greater than Released.	ERROR
DCO::140	Invalid currency code provided for FinancialType	The currency code is required for OrderLine Financial Type.	ERROR
DCO::141	No quantity value specified for supplemental unit of measurement	There is no quantity value specified for the planned UOM {UomId}.	ERROR
DCO::142	The supplemental quantity unit of measurement is already used in order	Supplemental quantity UOM {UomId} is already used in order.	ERROR
DCO::143	Invalid sizes (quantity/weight/volume) and units of measurement	Please provide valid {ValidatorType} Sizes(Quantity/Weight/Volume).	ERROR
DCO::144	Invalid values for dimensions (length/width/height) and units of measurement	Please provide valid values for {ValidatorType} Dimensions.	ERROR
DCO::145	Delivery end date and time must be later than the pickup start date and time.	Delivery end date and time must be later than the pickup start.	ERROR
DCO::151	Invalid request OrderPipelineAndPriorityRequestDTO	Invalid request OrderPipelineAndPriorityRequestDTO.	ERROR
DCO::152	An active order strategy already exists.	The Active Order Strategy already exists.	ERROR
DCO::153	Pipeline is not supported for stream mode.	Pipeline {PipelineId} with Consolidation is not supported in stream mode.	ERROR
DCO::154	The update failed because the distribution order could not be found.	Updates cannot be performed because the distribution order is not found.	ERROR
DCO::155	FATAL_ORIGINAL_ORDER_UPDATE_NOT_ALLOWED ("DCO::155")	No updates are allowed for the Original Order {OriginalOrderId}, as the status is greater than or equal to MANIFESTED	FATAL
DCO::167	ORIGINAL_ORDER_LINE_UPDATE_NOT_ALLOWED ("DCO::167")	The Original Order Line {originalOrderLineId} of Original Order {originalOrderId} can't be updated because the corresponding distribution order line is MANIFESTED or beyond, so no updates are allowed.	ERROR
DCO::172	Invalid transportation responsibility	The transportation responsibility {TransportResponsibilityId} is invalid.	ERROR
DCO::176	Invalid item	{ObjectType} {ObjectId} has an invalid item: {ItemId}.	ERROR
DCO::179	OrderLineId length is greater than the size limit.	OrderLineId {OrderLineId} of Order {OrderId} length exceeds limit.	FATAL
DCO::180	OrderLineId cannot be null or empty.	OrderLineId of {orderId} cannot be null or empty.	FATAL
DCO::191	Invalid priority, priority must be non-null and positive	Invalid Priority {Priority} for the Flowthrough pipeline.	ERROR

Copyright © 2026 Manhattan Associates, Inc.

Error Code	Description	Validation	MinErrorLevel
DCO::198	INVALID_ORIGINAL_ORDER_REQUEST("DCO::198"), - empty cancel OO ID	Invalid original order request. Empty Original Order request submitted	ERROR
DCO::232	Delivery end date and time must be later than the current date and time, as the pickup start is empty.	The delivery end must be after the current time, as the pickup start is empty.	NON_DISPLAY
DCO::238	Designated Ship Via cannot be updated; order status is greater than RELEASED.	Designated Ship Via cannot be updated, Order status > RELEASED.	ERROR
DCO::240	ORIGINAL_ORDER_ID_HASH_COLLISION("DCO::240")	The hash calculated for the OriginalOrderId of the Order with AlternateOrderId {AlternateOrderId} is already in use. Please import the order with a custom OriginalOrderId.	ERROR
DCO::243	Invalid transportation responsibility	The transportation responsibility {TransportResponsibilityId} is invalid.	NON_DISPLAY
DCO::244	Invalid pipelineId passed in Order Planning Strategy	Pipeline ID not found for imported Order Planning Strategy.	NON_DISPLAY
DCO::724	ORIGINAL_ORDER_CONFIRMED ("DCO::724")	Original Orders {originalOrderIds} Confirmed	ERROR
DCO::734	INVALID_ORIGINAL_ORDER_OR_ORIGINAL_ORDER_LINE_TEMPLATE_OR_ORDER_LINE_COUNT("DCO::734")	Original Order template or Original OrderLine template {templateList} or Original OrderLine count {NumOfLines} passed as Blank	ERROR
DCO::736	ORIGINAL_ORDER_ALREADY_EXIST("DCO::736"),0	Original Order already exists for Original OrderId {OriginalOrderId}. Please enter a new Original OrderId.	ERROR
DCO::740	Invalid designated carrier ID	Designated Carrier {DesignatedCarrierId} is invalid.	NON_DISPLAY
DCO::758	ORIGINAL_ORDER_CONFIRMATION_REQUEST_SUBMITTED ("DCO::758")	Original Order confirmation request submitted for original orders {originalOrderIds}	ERROR
DCO::806	FIELDS_UPDATED_ON_ORIGINAL_ORDER_FAILED ("DCO::806")	{failedFields} cannot be updated on original order {originalOrderId} as the status is allocated or greater.	ERROR
DCO::913	FIELDS_UPDATED_ON_ORIGINAL_ORDER_LINE_FAILED ("DCO::913")	{failedFields} cannot be updated on original order {originalOrderId} and original order line {originalOrderLineId} as the status is allocated or greater	ERROR

Order Strategy

An Order Strategy is the top-level entity configuration in DC Order, which includes configuration for order prioritization rules and an order pipeline determination of the rules.

Order Aggregation

Order aggregation is a process which aggregates multiple original orders into a single distribution order based on the aggregation criteria defined. Once the original orders are imported, these will go through the aggregation criteria configured in the Order Strategy. If the original order is eligible for aggregation based on the aggregation criteria, a rule definition and aggregation attributes (Order) will be used to determine if the whole original order can be aggregated into an existing distribution order or create a new distribution order. All aggregation attributes configured, have to match with the existing distribution order to aggregate the original order to the distribution order. If no existing distribution order is found, create a new distribution order. This new distribution order will be eligible for further aggregation with the upcoming original orders with matching attributes.
Origin and destination address will be default attributes on the aggregation attribute UI. However, users will have the ability to remove those and add different attributes. When order lines are added to the distribution order, though there is an existing order line to match the item and the item attributes, system will not merge the order lines, rather creates a new distribution order line for each original order line. The distribution order line created will have the order line ID as the combination of the original order ID and order line ID. Also, the distribution order which is created through the aggregation process will be marked as "Aggregated" to differentiate the distribution order that is eligible for aggregation.

> **Note**: The original order will be part of a single distribution order. That is, the original order can not be part of multiple distribution orders. Also, do not aggregate into an order which is in shipped or cancelled status.

Original order aggregation can be controlled based on the aggregated DO status by configuring "Aggregate Order lifecycle status" in aggregation criteria or by locking the distribution order for further aggregation from Order UI or Order Planning process. The system will aggregate OO to the existing DO if the DO minimum status is less than the status value configured in the Aggregate Order lifecycle status and the DO is not locked for further aggregation. The system will not aggregate OO to the existing DO if the DO minimum status is equal to or greater than the status value configured in the Aggregate Order lifecycle status or the DO is locked for further aggregation and creates a new aggregated DO though the aggregation criteria attributes match because of status control.

Example

1. Aggregation Criteria

Criteria Name	Description	Rules	Aggregation Attributes
RETAIL	Retail aggregation	Order Type = Retail	Origin Destination Route To

2. Original Order

Order ID	Type	Origin	Destination	Route To	Line	Item	Qty
OO01	Retail	01	BB	BB01	1	A	100 units
OO02	Retail	01	CC	CC01	1	B	100 units
OO03	Retail	01	BB	BB01	1	A	50 units

3. Distribution Order

Order ID	Type	Origin	Destination	Route To	Aggregated?	Line	Item	Qty	Original Order	Original order line
DO01	Retail	01	BB	BB01	Yes	OO01-1	A	100 units	OO01	1
						OO03-1	A	50 units	OO03	1
DO02	Retail	01	CC	CC01	Yes	OO02-1	B	100 units	OO02	1

Lock the Order for further aggregation:

- When order planning strategy parameter ‘Should the System lock the Order for further aggregation when it is selected?' is selected as TRUE, system will update the Order header column 'lockedForAggregation’ as TRUE after the order is selected by OPS run and that order will be locked for further aggregation.
- Orders UI also has actions available to lock the order for further aggregation and unlock the order for further aggregation.
- Once the order is locked by the system (after selected by wave), order will remain locked even after undo wave or unplanned order or order deselection during wave processing. If there is a need to make the order unlock for further aggregation, then this can be done manually from orders UI.

Order Prioritization

Order priority plays a key role in fulfilling orders and thus facilitates efficient fulfillment. The order priorities are determined by configurable business rules, and a DC Order's Prioritization engine evaluates the prioritization rules to find a matching rule and assign an integer priority value to a distribution order, thus indicating the order's relative priority. The DC Order prioritization rules also determine if the order can be marked as a 'Hot' order and if the order is stated as a high-priority order.

Example:

Order Prioritization Rules	Order Priority	Hot Order
Order Type = 'eCom' and Delivery DTTM = 'Tomorrow'		Yes
Order Type = 'eCom' and Delivery DTTM <= (Curr Date + 5)	5	

Order Prioritization Rules

The DC Order Strategy configuration provides options to create order prioritization rules. The DC Order evaluates these rules to determine their qualifying order priority. Multiple order prioritization rules can be configured under a single DC Order strategy, and the orders are evaluated against the user-defined order prioritization rules.

Order prioritization rules are processed in the sequence of their rule priority, and when a rule is satisfied by an order, no further rules are processed for that order. The priority value is applied as follows:

- Priority is calculated as 0 if the prioritization rule sets the Hot Order parameter "*Should orders be marked as hot orders?*" to True. Otherwise, it uses the value specified in the parameter "*What priority should be assigned to the orders?*"

Copyright © 2026 Manhattan Associates, Inc.

- Calculated priority is applied to an order only if it's null in the imported order.
- Calculated priority is applied to all order lines irrespective of specified priority on imported order lines. If the calculated priority is 0, the HotOrder flag for the order line is set to True.
- Finally, if the imported order priority is not Null and the order line priority is Null, i.e., if the imported order line priority is Null and also not specified in the prioritization rule, then the order priority is applied to the order line.

Order Pipeline

Order Pipeline Definition

From the start of an order creation, the order flows through a procedure and its status (pickup and drop) changes with every procedure, until it reaches the end state. These procedures and the changes in the order line status is called the Pipeline. Pipeline determines the order lifecycle.

The following terms are important in relation to a pipeline:

Term	Description
Steps (Procedures)	Component or custom step occurrence needs to be tracked and you can perform certain actions. An action performed on an order results into a status change.
Status	Describes the state or step of an order, and takes it through steps (procedures) for processing. Status is tracked at the order line level. A pipeline contains two types of statuses, ‘a Drop Status’ and ‘a Pickup Status’.
Drop Status	An order line is moved into ‘a Drop Status’ when the processes of a step have been completed.
Pickup Status	Pickup Status takes an order line from the previous drop status and moves it through the next step. Pickup Status tied to a pipeline makes the step eligible to process the order line in that status. A pipeline can have multiple pickup and drop statuses. A pipeline processing can drop an order line conditionally into different statuses.
Connector	These are connections between pipelines creating a flow for order lifecycle. Pickup and Drop Status pairs are used to create connection between two pipelines.

Order Pipelines Statuses

Pipelines	Status	Description
DCO	0000	Created
	1000	Ready for Selection
Allocation	2000	Allocating
	2090	Allocated
	2010	Failed allocation
	2190	Followthrough Allocated
Cubing	3000	Cubing
	3090	Cubed
	3010	Failed Cubing

Copyright © 2026 Manhattan Associates, Inc.

Pallet Cubing	3500	Pallet Cubing
	3590	Pallet Cubed
	3510	Failed Pallet Cubing
Routing	4000	Routing
	4090	Routed
	4010	Failed Routing
Consolidation	5000	Consolidating
	5090	Consolidated
	5010	Failed Consolidation
Work Release	6000	Importing to Work Release
	6090	Imported to Work Release
	6010	Failed import to Work Release
Outbound Processing	7100	Packing
	7200	Packed
	7400	Staged
	7600	Manifested
	7800	Loaded
	8000	Shipped
	9000	Cancelled

Order Pipeline Definition

- Identify the pipeline required in the pipeline definition.
- Identify the sequence in which the pipeline should connect to form a pipeline.
- Based on sequence of pipeline, connections should be made between steps using pick-up and drop statuses as "from status" and "to status" pairs.

Example

eCommerce Pipeline => **Allocation > Cubing > Routing > Work Release**

The following defines the pick-up and drop statuses for the above pipeline services:

Pipelines	Allocation	Cubing	Routing	Work Release
Pickup-Status	Created	Allocated	Cubed	Routed
	Failed Allocation	Failed Cubing	Failed Routing	Failed import to WR
Drop-Status	Allocated Failed Allocation	Cubed Failed Cubing	Routed Failed Routing	Imported to WR Failed import to WR

Order Pipeline Properties

1. The order pipeline properties are Cubing, Consolidation and Work Release and these cannot be defined as a step before

allocation, as the allowed pick up status is not "created."

2. Two-pipeline services can only be connected if the drop status of a previous service is defined as one of the pickup status for the next service.
3. Pipelines can be defined with multiple drop statuses. The actual status order lines are 'Drop To status' and this is based on the satisfying condition defining the pick up and drop status pair.
4. The transient statuses X000 (for example:consolidating - 5000) and failure statuses X100 (example:. failed cubing - 3100) are the dedicated base statues; they cannot be modified to a different number.
5. A pipeline can include a custom step; the custom step will be defined with similar parameters as a base pipeline including pick up and drop status. Based on a valid pair of pick up and drop status, a custom pipeline can be placed in the step between two base pipelines.

Order Pipeline Determination

The DC Order Strategy configuration provides options to create order pipeline determination rules, and these rules are evaluated by a DC order to determine a qualifying order pipeline. Multiple pipeline determination rules can be configured under a DC Order strategy. The order is evaluated against the user-defined pipeline determination rules. Pipeline determination rules are processed in the sequence of rule priority. When a rule is satisfied by an order, the pipeline associated with the rule is applied to an order and no further rules are processed on that order DC Order. It orchestrates the whole process using the pipeline that is determined for an order and the identified pipeline is stamped on that order.
Assumptions

1. A selection process or an order starts before the allocation process. The selection is not defined as a separate step in the pipeline.
2. Cubing, consolidation and work release cannot be defined as a step before an allocation.
3. For Order Streaming flows, consolidation is not a pipeline step and this is invoked by a work release.
4. Routing can be defined as a step before allocation pipeline and the routing procedures are performed for all the orders in the order pool.
5. A work release is the last step in a pipeline.
6. Printing is triggered by a work release.

Example

Pipeline	Steps
eCom_Pipeline	Selection > Allocation > Cubing > Routing > Work Release > Packing > Packed
Wholesale_Pipeline	Selection > Routing > Allocation > Cubing > Consolidation > Work Release > Packing > Packed
Flowthrough_Pipeline	Selection > Allocation > Packing > Packed

Pipeline Determination Rules

Rules	Pipeline
Order Type = 'eCom'	eCom_ProcessStep
Order Type = 'Wholesale'	Wholesale_ProcessStep

Supported Order Pipelines

A sample pipeline supported for a DC Order are listed in the following table:

Stream	Wave
Allocation > Cubing > Routing > Work Release Allocation > Work Release Allocation > Cubing > Work Release Allocation > Routing > Work Release Routing > Allocation > Cubing > Work Release Routing > Allocation > Work Release Routing > Allocation > Cubing > Work Release	Routing > Allocation > Cubing > Consolidation > Work Release Allocation > Cubing > Consolidation > Routing > Work Release Allocation > Work Release Allocation > Cubing > Work Release Allocation > Routing > Work Release Allocation > Cubing > Consolidation > Work Release Allocation > Routing > Cubing > Consolidation > Work Release

Automatic wave submission during Order Import

When orders are imported, the picking wave can be triggered automatically with the following configuration on pipeline determination criteria:

- **Order Planning Strategy for Auto triggered**: The wave is triggered for the selected order planning strategy. An Order Planning Strategy with Planning mode as 'Wave' can be configured to auto-trigger the wave.
- **Interval (in minutes) for OPS auto trigger:** Interval at which the automatic wave is triggered. Default interval is 30 minutes.

All order lines eligible for order selection criteria of the configured order planning strategy are submitted for the wave process.

Assumptions:

- If any orders get deselected partially or fully during a wave, these orders aren't selected for waving automatically unless new orders are imported.
- The auto wave is not triggered when the shortage lines are created.
- The auto wave is submitted for the capacity configured on OPS. Example: If 120 imported orders are eligible for OPS in 5 minutes, and if the OPS/order selection has a capacity limit for 100 orders, the auto wave would be submitted for 100 orders. The remaining 20 orders imported and any deselected orders from previous waves can become part of the auto wave triggered by the next import if they are within the OPS capacity. Orders will be sequenced as per the order selection sequencing criteria configured in OPS.
- Trigger runs at variable intervals, i.e. interval starts from the first message posted to the event.
  Example: If the event is configured at the 5-minute interval, and the first set of orders are imported and persisted at 5:02 AM and then the wave will be submitted at 5:07. However, if the next set of orders are imported at 9:10, the next wave is triggered at 9:15, and no automatic waves are triggered before 9.15 unlike with schedulers.

Order Planning Strategy

The Order Planning Strategy is a configuration wizard with the following features:

- Allows creation of planning run and governs run properties
- Single UI configuration to tie individual component strategies
- Configuration driven wave or streaming flow
- Controls batch vs order level pipeline flow
- Allows to select strategies and create planning run
- Allows to edit order selection strategy and create planning run
- Manual planning run and option to run as a scheduler

When an order planning run is initiated from the DC Order > Order Planning Strategy UI or through a scheduler, an order planning run ID is created. For more details, refer the documentation Order Planning Strategy Process Guide.

Copyright © 2026 Manhattan Associates, Inc.

Order Selection Rules

DC Order Planning Strategy configuration provides options to create order selection rules, these rules are evaluated by the DC order to select qualifying orders for the planning run. When a run is initiated from DC Order > Order Planning Strategy UI or through a scheduler, an order planning run ID is created. On pipeline trigger, selection step evaluates the selection rules configured for the order planning run ID and selects the qualifying order lines. The Order planning run ID is stamped on the selected order lines.

Example:

Selection Rules	Max Orders	Max Order Lines	Max Units	Max Weight	Max Volume
Order Type = 'eCom' && Order Delivery DTTM <= (Curr Date + 5)	25000				
Order Type = 'Wholesale'				50000	

Order Selection Sequencing

Selection sequencing defines the sequence to select orders or order lines during the order selection process.

Example:

Selection Rules	Max Orders	Max Order Lines	Max Units	Max Weight	Max Volume
Order Type = 'eCom'	5				

Sequencing Criteria:

Sequecning Criteria	Descending
Order Priotiy	Ascending

Orders:

Order	Type	Priority
DO01	eCom	10
DO02	eCom	20
DO03	eCom	10
DO04	eCom	30
DO05	eCom	10
DO06	eCom	20

Selected Orders as part of the Run:

Order	Type	Priority
DO01	eCom	10
DO02	eCom	20
DO03	eCom	10
DO05	eCom	10
DO06	eCom	20

DO04 is skipped as the priority is low, and the maximum order that can be selected is 5.

Order Run Summary

During the Order Planning Run process, an order run summary is recorded for each run to log the number of orders, order lines, and units selected as part of the run. It also tracks the start and end timings of the selection process. This summary is tracked for each

Copyright © 2026 Manhattan Associates, Inc.

run.

The order run summary, tracks the number of orders and the order lines that are cancelled (deselected) as a part of the run. The cancelled orders are captured as order exceptions. Any order deselected due to allocation shortage process are tracked by allocation run summary entity.

Attributes	Description
Selected Orders	Total orders selected as part of a run.
Selected Order Lines	Total order lines selected as part of a run.
Selected Units	Total units selected as part of a run.
Selection Start Date and Time	Start date and time of the selection process.
Selection Completion Date and Time	Completion date and time of the selection process.
Deselected Orders	Total orders deselected due to failures as part of a run.
Deselected Order Lines	Total orders deselected due to failures as part of a run.

DC Order Updates

Order updates can be made from HOST, UI or other components. These updates are persisted by the DC Order in the distribution order or order lines. When HOST tries to update a distribution order or original order or order lines, DC Order updates the respective order or order lines.

HOST Updates

When an order or order line is bridged in Cancelled flag as Yes, the respective order or order lines are cancelled. When distribution order header is bridged in with Cancelled = Yes, then the distribution order and order lines are cancelled. When the original order header is bridged in with cancelled = Yes, the respective distribution order lines are cancelled based on the original order and order lines stamped on the distribution order lines. When the order line is bridged and cancelled = Yes, the respective distribution order line is cancelled. Distribution order line status is updated to "Cancelled".

Order Status Updates

When an order line pipeline status is updated, DC order also updates the order status. The order status of distribution order and original order status is tracked by the system. The status of the distribution order and original order is calculated based on the order line pipeline status. Aggregation criteria has an ability to calculate the distribution order status. Sometimes it is not based on a configuration, as some clients do not require the order status to be tracked in the case of retail scenarios, as a single retail order stays long where order lines get added to the same order till it opens.

The following table describes the way the order status is calculated:

Order Status - Calculation

Min Status	Comments	Max Status	Comments
Created (0000)	If any DO line pipeline status for the DO or OO is = 'Drafted' status. **Note**: Do not consider DO lines with the status 'Cancelled'.	Created (0000)	If all DO lines pipeline status for the DO or OO is = 'Drafted' status. **Note:** Do not consider DO lines with the status 'Cancelled'.
Released (1000)	If any DO line pipeline status for the DO or OO is = 'Released' status. **Note**: Do not consider DO lines with the status 'Cancelled'.	Released (1000)	If all DO lines pipeline status for the DO or OO is = 'Released' or 'Created' status. **Note**: Do not consider DO lines with the status 'Cancelled'.

Copyright © 2026 Manhattan Associates, Inc.

Allocated (2900)	If all DO lines for the DO or OO have order qty <= allocated qty AND at least one DO line has packed qty = 0. **Note**: Do not consider DO lines with status '9000'.	Allocated (2900)	If any DO line for the DO or OO has order qty <= allocated qty AND all other DO lines pipeline status != 'Packing' AND 'Packed' AND 'Staged' AND 'Manifested' AND 'Loaded' AND 'Shipped'. **Note**: Do not consider DO lines with status '9000'.
Packing (7100)	If any DO line pipeline status for the DO or OO is 'Packing' AND all DO lines pipeline status is = 'Packing' OR 'Packed' OR 'Staged' OR 'Manifested' OR 'Loaded' OR 'Shipped'. **Note**: Do not consider DO lines with the status 'Cancelled'.	Packing (7100)	If any DO line pipeline status for the DO or OO is 'Packing' AND all other DO lines pipeline status is != 'Packed' AND 'Staged' AND 'Manifested' AND 'Loaded' AND 'Shipped'. **Note**: Do not consider DO lines with status '9000'.
Packed (7200)	If any DO line pipeline status for the DO or OO is 'Packed' AND all DO lines pipeline status is = 'Packed' OR 'Staged' OR 'Manifested' OR 'Loaded' OR 'Shipped'. **Note**: Do not consider DO lines with the status 'Cancelled'.	Packed (7200)	If any DO line pipeline status for the DO or OO is 'Packed' AND all other DO lines pipeline status is != 'Staged' AND 'Manifested' AND 'Loaded' AND 'Shipped'. **Note**: Do not consider DO lines with status '9000'.
Staged (7400)	If any DO line pipeline status for the DO or OO is 'Staged' AND all DO lines pipeline status is = 'Staged ' OR 'Manifested' OR 'Loaded' OR 'Shipped'. **Note**: Do not consider DO lines with the status 'Cancelled'. Assumption: Order which has only Non-inventory oLPN, order status will not be updated to Staged as there are no line details to update quantities.	Staged (7400)	If any DO line pipeline status for the DO or OO is 'Staged' AND all other DO lines pipeline status is != 'Manifested' AND 'Loaded' AND 'Shipped'. **Note**: Do not consider DO lines with status '9000'. Assumption: Order which has only Non-inventory oLPN, order status will not be updated to Staged as there are no line details to update quantities.
Manifested (7600)	If any DO line pipeline status for the DO or OO is 'Manifested' AND all DO lines pipeline status is = Manifested OR 'Loaded' OR 'Shipped'. **Note**: Do not consider DO lines with the status 'Cancelled'.	Manifested (7600)	If any DO line pipeline status for the DO or OO is 'Manifested' AND all other DO lines pipeline status is != 'Loaded' AND 'Shipped'. **Note**: Do not consider DO lines with status '9000'.
Loaded (7800)	If any DO line pipeline status for the DO or OO is = 'Loaded' AND all DO lines pipeline status is = Loaded OR 'Shipped'. **Note**: Do not consider DO lines with the status 'Cancelled'.	Loaded (7800)	If any DO line pipeline status for the DO or OO is 'Loaded' AND all other DO lines pipeline status is != 'Shipped'. **Note**: Do not consider DO lines with status '9000'.
Shipped (8000)	If all DO lines for the DO or OO are = Shipped status. **Note**: Do not consider DO lines with status '9000'.	Shipped (8000)	If any DO line for the DO or OO is = Shipped Status. **Note**: Do not consider DO lines with status '9000'.
Cancelled (9000)	If all DO lines for the DO or OO is = Cancelled status. If all DO lines for the RO are cancelled. (9000)	Cancelled (9000)	If all DO lines for the DO or OO is = Cancelled status. If all DO lines for the RO is cancelled. (9000)

Allocation Updates

When the allocation component allocates a distribution order line, the order line is updated with the allocated quantity. A new order

line is created for the unallocated portion in the case of partial quantity allocation. DC order also sends a PIX Event when an order line is allocated. Based on the shortage process, there is the possibility of order quantity getting reduced and the DC Order will generate a PIX Event to inform the order quantity change to HOST. The PIX generated is always against the original order in case the original order is bridged in. Distribution order line status is also updated to "Allocated".

Routing Updates

The routing (Shipment Planning) component performs shipment planning and sends updates to DC Order to persist the assignedShipment ID, assignedShipVia ID and assignedStopSequence on the order lines. This shipment information will be passed on to the oLPN when oLPNs are created by the Pick-Pack component. Once the oLPNs are created, the shipment planning always happens for the oLPN and not for the order lines. The planned status is updated to planned.

Distribtuion Order Status

Following are the distribution order statuses.

Distribution Order Status	Code	Description
Created	0000	If any DO line pipeline status for the DO or OO is = 'Drafted' status. Note: Do not consider DO lines with the status 'Cancelled'.
Released	1000	If any DO line pipeline status for the DO or OO is = 'Released' status. Note: Do not consider DO lines with the status 'Cancelled'.
Allocated	2900	If all DO lines for the DO or OO have order qty <= allocated qty AND at least one DO line has packed qty = 0. Note: Do not consider DO lines with status '9000'.
Packing	7100	If any DO line pipeline status for the DO or OO is 'Packing' AND all DO lines pipeline status is = 'Packing' OR 'Packed' OR 'Staged' OR 'Manifested' OR 'Loaded' OR 'Shipped'. Note: Do not consider DO lines with the status 'Cancelled'.
Packed	7200	If any DO line pipeline status for the DO or OO is 'Packed' AND all DO lines pipeline status is = 'Packed' OR 'Staged' OR 'Manifested' OR 'Loaded' OR 'Shipped'. Note: Do not consider DO lines with the status 'Cancelled'.

Copyright © 2026 Manhattan Associates, Inc.

Distribution Order Status	Code	Description
Staged	7400	If any DO line pipeline status for the DO or OO is 'Staged' AND all DO lines pipeline status is = 'Staged ' OR 'Manifested' OR 'Loaded' OR 'Shipped'. Note: Do not consider DO lines with the status 'Cancelled'.
Manifested	7600	If any DO line pipeline status for the DO or OO is 'Manifested' AND all DO lines pipeline status is = Manifested OR 'Loaded' OR 'Shipped'. Note: Do not consider DO lines with the status 'Cancelled'.
Loaded	7800	If any DO line pipeline status for the DO or OO is = 'Loaded' AND all DO lines pipeline status is = Loaded OR 'Shipped'. Note: Do not consider DO lines with the status 'Cancelled'.
Shipped	8000	If all DO lines for the DO or OO are = Shipped status. Note: Do not consider DO lines with status '9000'.
Cancelled	9000	If all DO lines for the DO or OO is = Cancelled status. If all DO lines for the RO are cancelled. (9000)

Other Component Updates

DC Order also maintains Original order quantity, Order quantity, Packed quantity, Staged quantity, Manifested quantity, Loaded quantity and Shipped quantity. These quantities are updated by respective components like allocation, pick-pack, routing and shipping. Correspondingly, the status is also maintained in the order lines.

Order Quantity Updates

Order line quantity can be increased or decreased by HOST and within the Warehouse Management system. Whenever the HOST/WMS updates order line quantity increase or decrease, system performs the validations and then accepts or rejects the updates. Also, a PIX event is generated when the quantity is increased or decreased to inform the HOST.
The DCO parameter "*Retain OOQ on released order line for UI cancel/update*" determines the Original Ordered Quantity (OOQ) updates when an order line is canceled.

- If set to No (default), canceling the order line updates the Original Ordered Quantity to 0 on the order line detail.
- If set to Yes, the Original Ordered Quantity is retained on the order line detail upon the order line cancelation.

Copyright © 2026 Manhattan Associates, Inc.

Order Quantity Increase

In the case of distribution order import, order quantity is allowed to be increased until the order is less than Manifested status. If the order line is less than the allocated status, increase the order quantity. If the order line is greater than or equal to the allocated status, create a new order line for the increased quantity. Update the original order quantity field with the increased quantity.
In the case of an original order import, the order quantity increased is supported until the order is shipped or cancelled. The system identifies the distribution order line to increase and if the order line is less than allocated status, increase the order quantity. If the order line is greater than or equal to the allocated status, create a new order line for the increased quantity. Update the original order quantity field with the increased quantity.

Example

Order	Line	Item	Original Ordered Quantity	Ordered Quantity	Status
DO01	1	A	10 units	10 units	Allocated

When HOST increases by 4 units,

Order	Line	Item	Original Ordered Quantity	Ordered Quantity	Status
DO01	1	A	10 units	10 units	Allocated
	New Line	A	4 units	4 units	Created

Order Quantity Decrease

In the case of distribution order import, order quantity is allowed to be decreased until all order lines for the order line (parent order line/order line) are less than allocated status. If the order line is less than the allocated status, decrease the order quantity.
In the case of an original order import, order quantity is decreased until all the distribution order lines for the original order line are less than allocated status. If the distribution order line is less than the allocated status, decrease the order quantity.

Example

Order	Line	Parent Order Line	Item	Original Ordered Quantity	Ordered Quantity	Status	Original Order	Original Order Line
DO01	OO01_1		A	10 units	6 units	Allocated	OO01	1
	New Line1	OO01_1	A		2 units	Created		
	New Line2	OO01_1	A		2 units	Created		

When HOST decreases by 5 units,

Order	Line	Parent Order Line	Item	Original Ordered Quantity	Ordered Quantity	Status	Original Order	Original Order Line
DO01	OO01_1		A	10 units	6 units	Allocated	OO01	1
	New Line1	OO01_1	A		0 units	Cancelled		
	New Line2	OO01_1	A		0 units	Cancelled		

Note: From Orders UI, users will be able to update the ordered quantity only if the order line status < Allocated. If the order line is allocated, then the system will not let the user update the ordered quantity. If a user wants to increase the ordered quantity, then the user has to create a new order line for the same item and item attribute.

Order line Cancelation/Quantity decrease from Orders UI:

The system considers Released/Ready status order line cancelation or order quantity decrease from Orders UI as WM cancelation when the DCO parameter “Order line cancelation and quantity adjustments from Orders UI should be considered as WM canceled quantity?” is set to Yes

Copyright © 2026 Manhattan Associates, Inc.

The order line's cancel quantity is increased when the order quantity is decreased using the below options for the order lines in Ready status.

- Cancel Order line action from Order Lines UI
- Cancel Order action from Orders UI
- Close Order action from Orders UI
- Decrease order quantity from Order Lines UI

Cancel quantity is increased with the order quantity decreased on the line.
Ex: If an Order line of 10 units is canceled, then cancel quantity of the line is updated to 10. If the order quantity is decreased to 6 from 10 on Order lines UI, then cancel quantity is updated to 4.

When this parameter "Order line cancelation and quantity adjustments from Orders UI should be considered as WM canceled quantity?" is set to No (which is 'No' by default), the Ready status Order line/quantity cancelation from Orders/Order Lines UI is treated as Host update, hence no update to Cancel Quantity.

Irrespective of this parameter, Order line cancelation / Quantity updates through Import and Original Orders UI are treated as Host cancelation, hence order line's Cancel quantity will still be zero/null.

PIX Generation

DC Order generates PIX to inform HOST on any updates that happen to the order and order line. The PIX information sent is always based on the original order in the case of an original order import.
Order status PIX can be controlled with the configurable parameter "Select order status that needs to be excluded for PIX generation?" in the DCO parameter. Order status pix generation will be excluded for the one or more status which are configured in the parameters.
The DCO parameter 'Should the system send pix for order allocation and deallocation process ?' will determine whether the system will send pix for order allocation and deallocation process or not.
The process in which DC Order generates the PIX Event is as follows:

Process	Transaction Type	Comments	Key information sent to PIX
Order Allocation	Wave	Created when wave allocation happens	Order Order Line Item Allocated Quantity
	Stream	Created when stream allocation happens	
	Flowthrough	Created when flowthrough allocation happens	
	Chase	Chase allocation - When a shortage order line is allocated	
Order De-Allocation	DeSelect	Created when cubing or consolidation failures happen during the wave or stream process	Order Order Line Item De-Allocated Quantity
	Undo	Created when the order or wave or flowthrough process is undone	
	Short	Created when a pick-pack shortage is performed	
Order Status Change	Order	Created whenever order status changes.	Order Minimum Status Maximum Status

Copyright © 2026 Manhattan Associates, Inc.

Order Quantity Increase	Order	Created whenever the order quantity is increased in the order line	Order Order Line Item Quantity Increased
Order Quantity Decrease	Order	Created whenever the order quantity is decreased in the order line from HOST/UI	Order Order Line Item Quantity Decreased
	OrderPlanShort	Created whenever the order quantity is decreased during the wave or stream cancel shorting process	
	PostOrderPlanShort	Created whenever the order quantity is decreased during the pick-pack cancel process	

Move shipped order lines to new order

This process is used to move the shipped order lines to a new shipped order, so that the system can maintain a specific number of order lines in an order. This helps technically with any performance issues when loading orders UI data.

Assumption

1. This process is supported only when original orders are imported (Aggregation is ON).
2. This process could result in oLPNs spanning across multiple orders.

   Example:
   DO1 - L1 - A - 100 units
   DO1 - L2 - B - 10 units - Shipped (New DO - NEWDO1)
   oLPN1 - DO1 - L1 - A - 10 units
   oLPN1 - DO1 - L2 - B - 10 units (Shipped)
   oLPN2, oLPN3… (Not shipped) - DO1 - L1 - A

Process

This process is performed by a scheduler (moving shipped order lines to new order) configured in the system. This process is recommended to run every 24 hours. This scheduler will have two parameters:

1. Order lines threshold (If the total order lines for the order exceeds this configured value, only then will the order lines be moved to a new order - Based default = 1000)
2. Buffer time (in mins) between shipped and current date time (Order lines will be moved to a new order, only if the order lines shipped date time has passed the configured minutes)

The system retrieves all the shipped order lines and checks if the number of order lines as part of the order is greater than the order line threshold configured. If so, check if the order line shipped date time has passed the buffer time configured (based on the current date). If these 2 conditions satisfy, then the system moves the shipped order line to a new order. A new order would be created for each scheduler and order combination. The order created will be a copy of the current order, the order lines are removed. Do not consider order lines which are part of an already shipped order.

Updates

1. The system will create the new order, the same as a copy of the actual order from where the shipped order line is removed from.
2. Move the shipped order lines to the new order. The system will create the new order id and order line id and update the newly created order and order line.

Copyright © 2026 Manhattan Associates, Inc.

3. The system will keep a reference of the old order and order line on the newly created order lines. (original distribution order and original distribution order line)
4. The system will update the new order and order line on the oLPN details. If the oLPN is associated with multiple orders, then the oLPN header order id will be cleared out.

Failure Management

The DC Order provides a mechanism to manage the exceptions during the order lifecycle flow through the assigned pipeline. DC Order Failure Management enables different options to handle exceptions during an order process in the pipeline. It also provides automated post-failure resolution. DC Order Failure Management allows you to track the failed orders, view each failed order in the pipeline and process a failed order by pushing it back to the pipeline, thus initiating the processing for the order from the beginning. The DC Order Failure Management provides the following capabilities:

- Exception classification
- Uniquely failure identification
- Record exceptions with occurrence details
- Failure notifications and external integration
- Post-failure resolutions and recovery

The orderFailureJob scheduler is used to re-process failed orders.

Error Codes

Error codes are defined at each component level.

- Exceptions are uniquely identified by error codes.
- Post-failure action types are defined at error code level.

Exception Classification

The error code action type associated with an error code, classifies the exception and it is used to orchestrate the post-failure resolution steps.

	DESELECT	WARNING	ABORT
Failure Response	Pipeline response with error action =DESELECT	Pipeline response with error action =WARNING	Pipeline response with error action =ABORT
Post-Failure Action	Undo Order	**Pipeline assignment failure:** Pipeline can be assigned manually to failed orders. In all other cases, no action can be taken on warnings. It can be used for notifications.	**Wave** : Requires manual intervention to restart the wave. This will restart from the step at which the wave aborted. **Streaming**: If auto-retry is enabled, order retry will be submitted automatically. Otherwise, manual retry is required. .

Failure Management Process Flow

A pipeline response that has error details, enables the DC Order failure management process to handle the failure, and perform post-failure steps. These error details contain the following information which drives a failure management.

- Failure action type

- Error code
- Failure exception message
- Order Identifier
- Failure instance identifier

A sample process flow diagram of DC Order Failure Management:

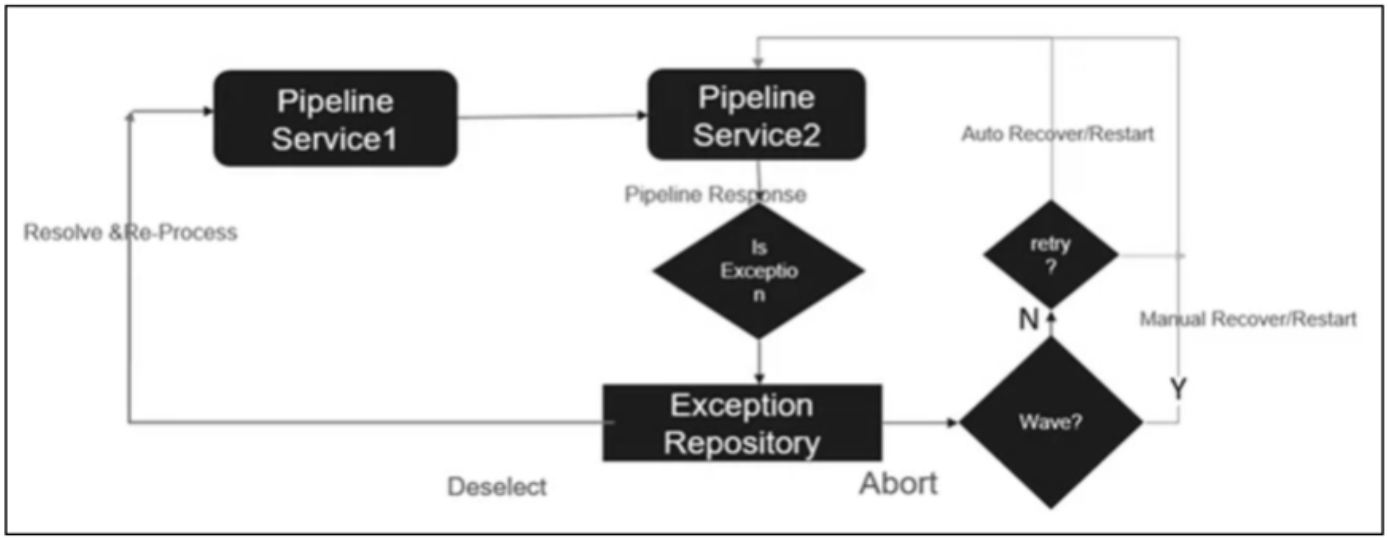

Failure Management Examples

Scenario: DESELECT

- Four orders are selected in the order planning run.
- After allocation, a cubing request is made.
- During cubing, a failure occurred on DO03 DO line 2, wherein the system could not find any eligible container size.
- A pipeline response is sent to DO03 with error details and error code.
- The error code action type is DESELECT.

Orders	OrderLines	Pipeline Status	Exception	Error code	
DO01	1	Allocated	N		
DO02	1	Allocated	N		
DO03	1, 2	Allocated Allocated	Y {Failure occurred for Line 2}	CUB::109 NO CONTAINER SIZES FOUND	DESELECT
DO04	1	Allocated	N		

Post-Failure Disposition

Orders	OrderLines	Pipeline Status		
DO01	1	Cubed		
DO02	1	Cubed		
DO03	1 2	Allocating Allocating	Removed from the Planning run	User action required , resolve and make selection eligible
DO04	1	Cubed		

- The DESELECT request results in deselecting DO03 from the order planning run.
- DO03's order lines are dropped back to released status - the step prior to selection.
- DO03s order lines are not eligible for selection until they are manually marked as resolved.
- After resolution, DO03's order lines are eligible for selection in the next order planning run.

Scenario: ABORT

- Three orders are selected in the order planning run.
- After allocation, a cubing request is made.
- During cubing, an unhandled failure occurred on DO02 DO line 2.
- A pipeline response is sent for DO02 with error details and error code.
- The error code action type indicates ABORT for disposition.

Orders	OrderLines	Pipeline Status	Exception	Error code
DO01	L1	Allocated	N	
DO02	L2	Allocated	Y	CUB::100 GENERIC_RUNTIME_EXCEPTION ABORT
DO04	L5	Allocated	N	

Abort scenario based on maximum allocation attempt

When maximum allocation attempts are met for the distribution order line, the order line is marked as Abort. This distribution order line can be restarted from failure management UI to restart the order line for further processing. The system resets the maximum allocation attempt to zero and makes the distribution order line for further processing.

> If the max allocation attempt is not resetting to zero, then check the dcorder application parameter 'dcorder.updateAllocationAttemptsToZeroRestartOrder'. This application parameter value should be set as true.

Post-Failure Disposition

Orders	OrderLines	Status	
DO01	L1	Cubed	Wave aborted User-driven –Retry Wave
DO02	L2	Failed Cubing	
DO04	L5	Cubed	

- The ABORT request resulted in aborting the order planning run/ wave.
- The order planning run is not processed in the next step (if processed at batch level).
- DOO2's order lines are dropped to failed cubing status.
- A Manual retry wave action is required to re-process DO02 in Cubing.
- Upon successful re-processing, the order planning run is sent to the next pipeline step.
- In stream mode, order DO02 would be automatically retried for cubing.

Scenario: WARNING

- Three orders are selected in the order planning run.
- After allocation, a cubing request is made.

Copyright © 2026 Manhattan Associates, Inc.

- During cubing, a failure occurred for DO02 DO line 2.
- A pipeline response is sent for DO02 with error details and error code.
- The error code action type indicates WARNING for disposition.

Orders	OrderLines	Status	Exception	Error code
DO01	L1	Allocated	N	
DO02	L2	Allocated	Y	DCA::405 WARNING
DO04	L5	Allocated	N	

Post-Failure Disposition

Orders	OrderLines	Pipeline Status	
DO01	L1	Cubed	
DO02	L2	Cubed	Record failure. No action required
DO04	L5	Cubed	

- DO02 is successfully processed.
- The failure is recorded.

Order Failure Resolution

When a failure is recorded for an order or order planning run, each failure is associated with a failure type.
Following failure resolution actions are available depending upon the type of failure:

1. Restart Wave
   For Wave mode, this action is applicable for an aborted order planning run. The restart wave will restart the order planning run from the state of failure.
2. Restart Order
   For Stream mode, this action is applicable for aborted orders. A restart order will restart the order planning run from the state of failure.
3. Release Order
   This action is applicable for both wave and stream mode. ReleaseOrder will re-trigger the deselected orders because of failure of type DESELECT.

Wave Aggregate Order

Wave aggregate is a process to achieve pseudo aggregation during wave after pure aggregation of original orders based on the configured aggregation criteria attributes. Wave aggregate order entity stores OrderID and RunID with the group of order lines that are created from original orders waved together with the minimum and maximum status calculated based on the order lines of the wave.This data will be created only for aggregated orders and non-aggregated orders will not have an entry in wave aggregate order.New UI added for Wave Aggregate Order which shows the OrderID, RunID, Minimum status and Maximum status and some of the user action buttons are added for Shipconfirm, Unplan, Pre-Shipconfirm, Print Packslip.

Order Line Monitor

An order line monitor maintains the continuity of order flow through the next steps in the pipeline, in case of an exception on the last order, that results a deselection (in the case of batch mode). The DC Order orchestrator awaits order line accumulation across the

Copyright © 2026 Manhattan Associates, Inc.

order planning run before triggering the next step in the pipeline running in batch mode. If the last pending order is deselected because of a failure, the accumulation does not take place. In order to determine the planning run as completely accumulated, the order line monitor performs periodic validations, and eventually the 'planning run' as 'accumulation complete' upon successful processing of all orders. After accumulation is completed, DC Order can successfully trigger the next pipeline step by running in batch mode.

The orderLineMonitorJob scheduler selects order lines that remain in any non-transitioning successful pipeline state for longer than the expected time (specified via projected_completion_time) and pushes these lines back to the pipeline to resume processing from the pipeline state that they are currently in.

For example:

The order planning run has 50 orders. Order consolidation is configured to consolidate at the batch/run ID level (accumulation). Only after DCO determines accumulation is complete, that is, all order lines for 50 orders in the order planning run are successfully cubed, and consolidation is triggered for the order planning run. However, in case the 50th and final order encounters failure in cubing and gets deselected, the planning run cannot be identified as 'accumulation complete', so consolidation cannot be triggered. The order line monitor runs on a schedule and validates if any planning run is awaiting a trigger for the next step, after accumulation is complete. In the above example, the monitor identifies the accumulation as complete with 49 orders since the 50th order was deselected from the order planning run. Following the accumulation completion and determination, the DC Order triggers the next pipeline step, which in the above example is consolidation.

Purge Process

Original Order and Distribution Orders are eligible for purge. Whenever the original order/distribution order minimum status is updated to “Cancelled” or “Shipped”, the purge date time is updated to the current date time + configured purge days (90). When shipped distribution orders are created, the purge date time is updated to the current date time + configured purge days (90). The scheduler purges the original order(s) and distribution order(s) when the current date time is more than purge date time.

Re-importing Cancel Orders

If the user is re-importing the same OO and DO number (which was cancelled), the system should revive the same original order and the distribution order means the same cancelled OO and DO will come back to Released.

In the case of the original order, after reviving the same OO, then based on the aggregation criteria attribute update, the system should revive the corresponding DO line based on the aggregation criteria attribute value update. If any of the configured aggregation criteria attribute is updated on re-importing of the cancelled OO then we cannot revive the same DO line which was cancelled as the aggregation hash value is changed. Hence, the system should create new DO and DO lines for an OO and old cancelled DO line will be deleted and DO will be deleted if this is the only DO line.If any of the configured aggregation criteria attribute is not updated on re-importing the cancelled OO then we can revive the same DO line the which was cancelled as the aggregation hash value remains same.

Copyright © 2026 Manhattan Associates, Inc.